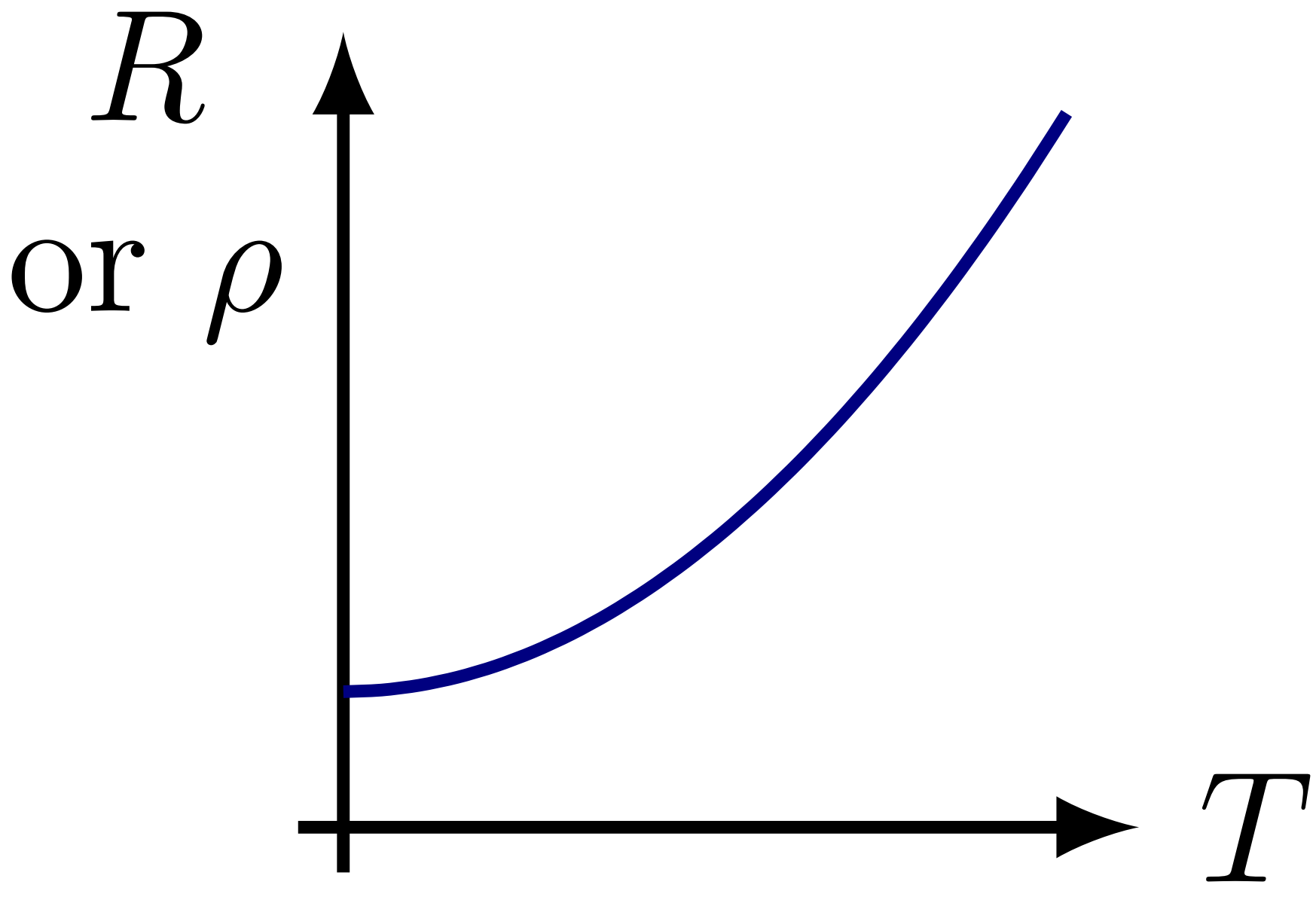
R
or ρ
T

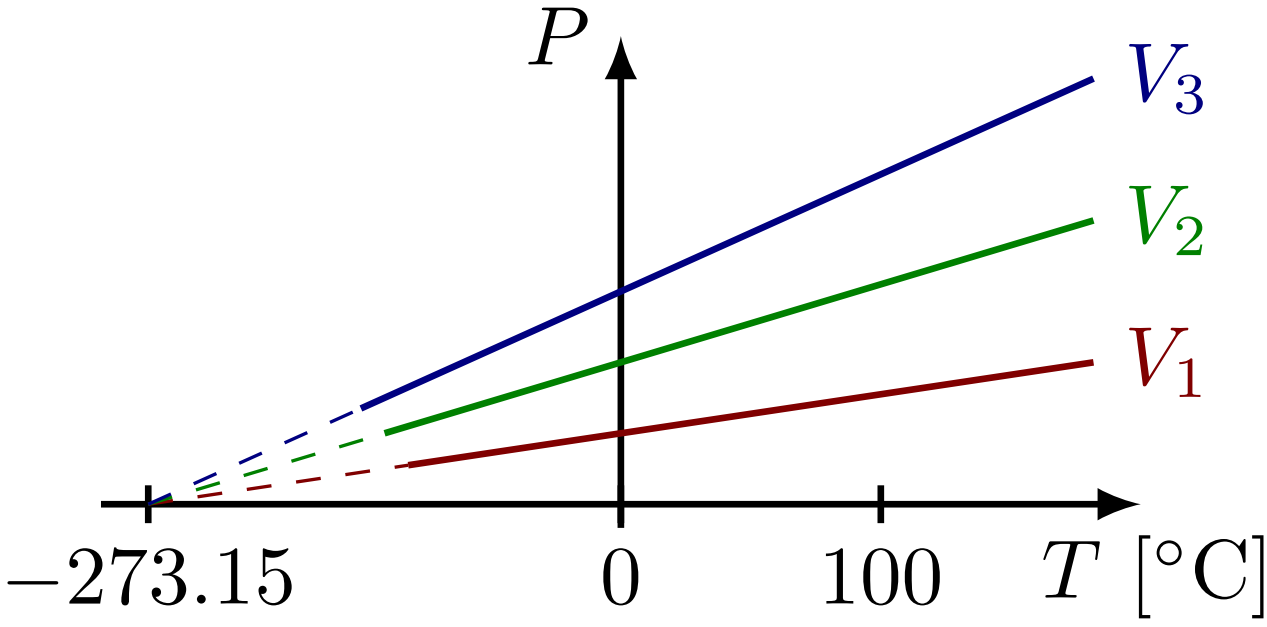
P
V_3
V_2
V_1
-273.15
0
100
T [°C]

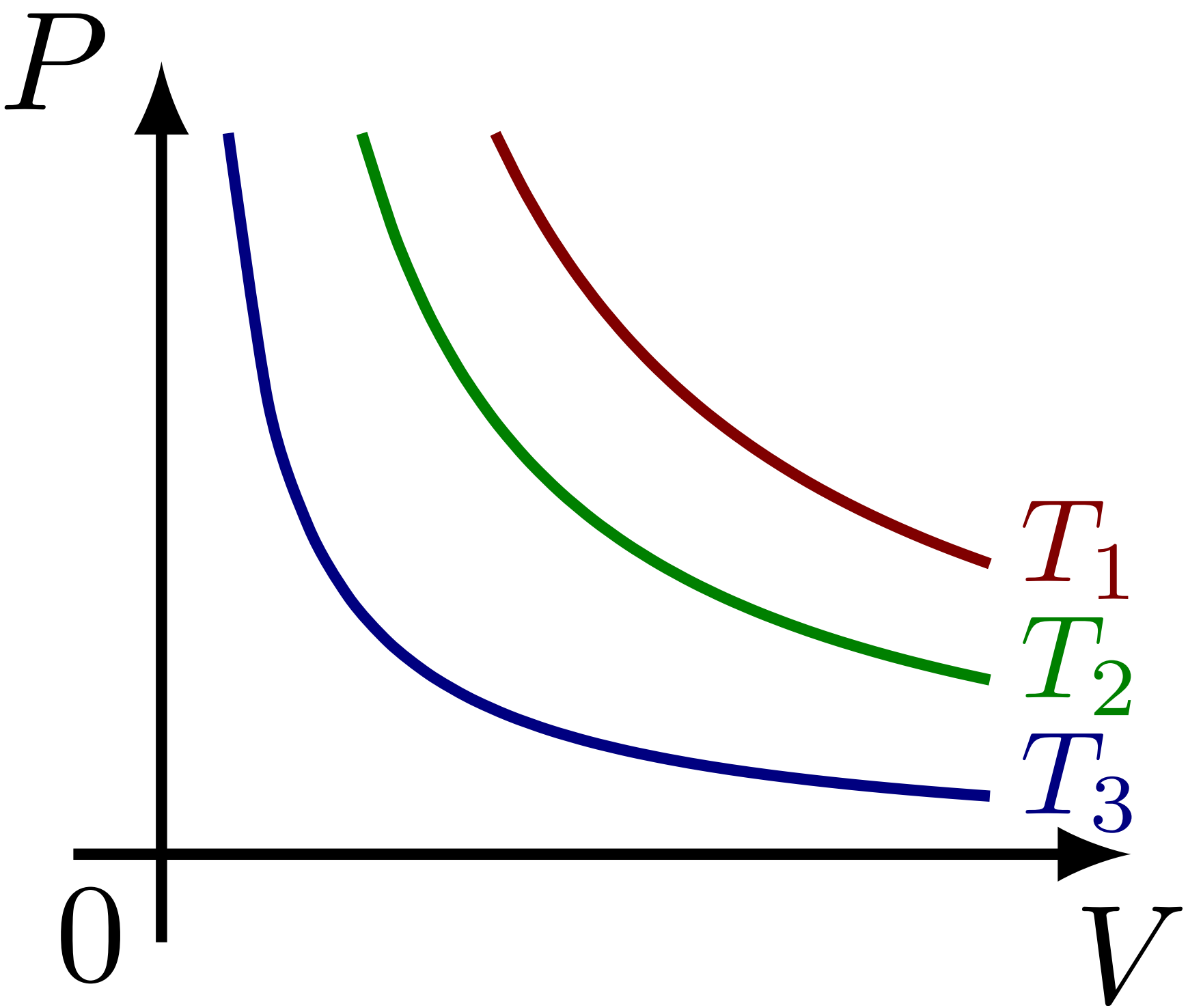
P
T_1
T_2
T_3
0
V