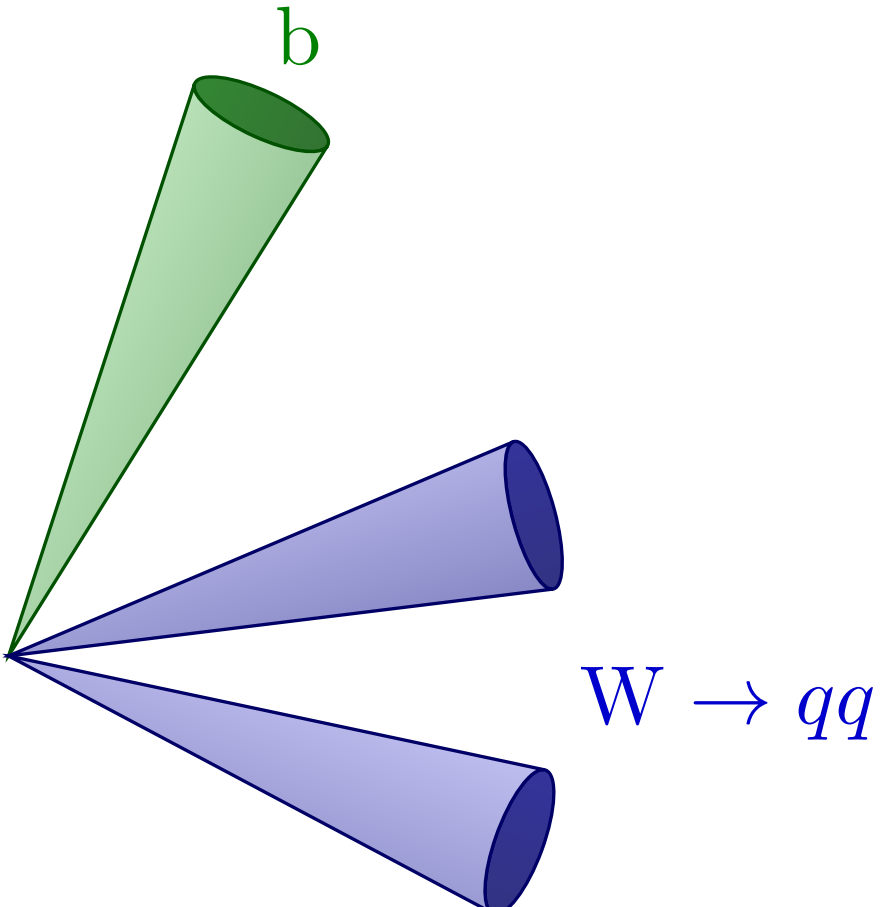
b
$\mathrm{W} \to qq$

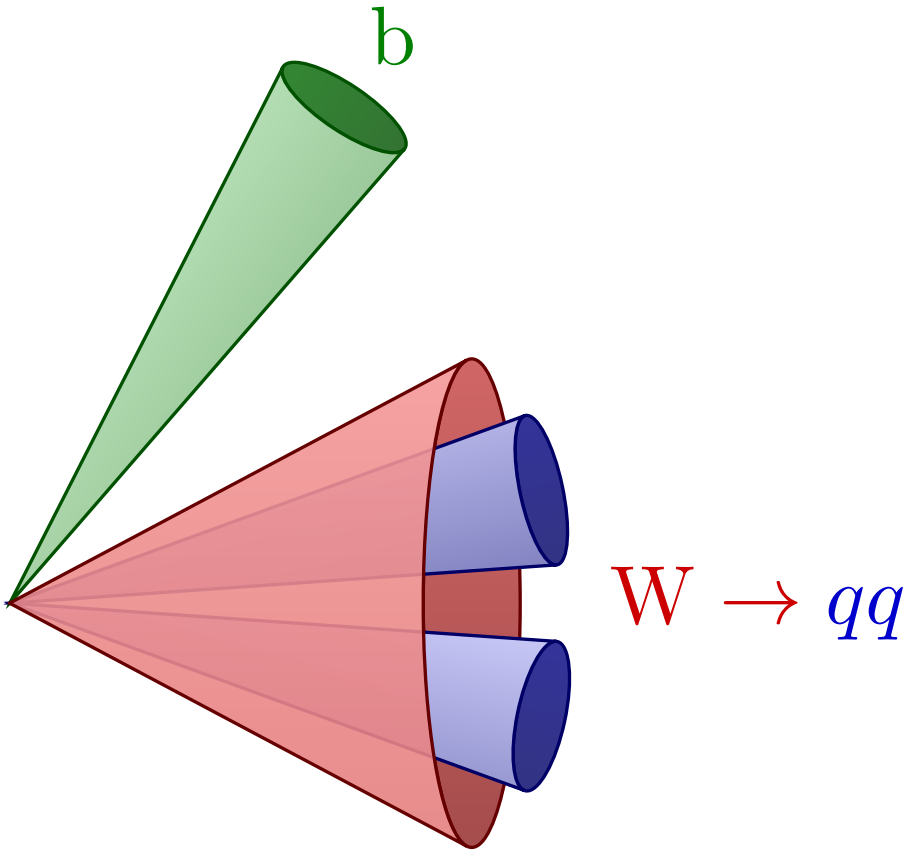
b
W → qq

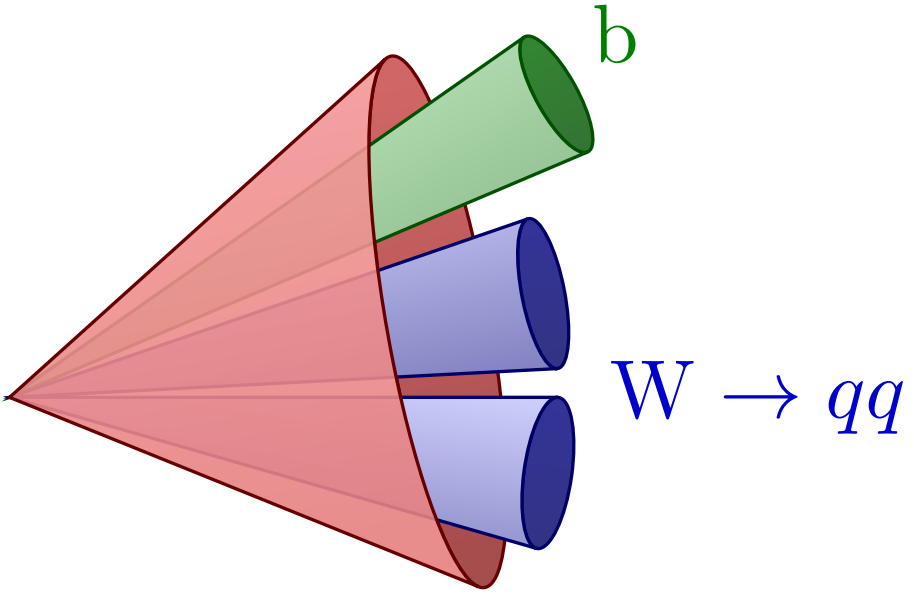
b
W → qq